

2026 WINTER BROCHURE



VILLAGE OF
SCHILLER PARK
RECREATION DEPARTMENT



K
HILL
ER PA
ARK
CHIL
LER PA
ARK SCHILLER PARK SCHIL



MAYOR MEYERS & THE VILLAGE BOARD PRESENTS:

WINTER WONDERLAND & TREE LIGHTING!

SATURDAY, DECEMBER 6, 2025
3PM - 6PM

TREE LIGHTING AT 6 PM!

SCHILLER PARK COMMUNITY CENTER | 4501 N 25TH AVE

Enjoy pictures with Santa - Horse Drawn Trolley - Snow Globe Photo Scene - Petting Zoo - S'mores with the Schiller Park Fire Department - Hot Cocoa - Christmas Music - And More!

FREE EVENT FOR SCHILLER PARK RESIDENTS

**PLEASE BRING A NON PERISHABLE FOOD ITEM,
UNWRAPPED NEW TOY OR GIFT DONATION FOR THE
LEYDEN FOOD PANTRY**

PARKING AVAILABLE IN METRA LOT



TABLE OF CONTENTS

TABLE OF CONTENTS	1
ABOUT US	2
FITNESS MEMBERSHIPS	3
OPEN GYM	4
BREAK CAMPS	5
KIDZ KLUB DAY OFF PROGRAM	6
LEYDEN LEAGUE	7-8
SWIM LESSONS	9
YOUTH PROGRAMS	10-11
SCHILLER LEAGUE	12
HOT SHOTS	13
ADULT PROGRAMS	14
SENIOR PROGRAMMING	15-16
NEDSRA	17
RENTALS	18
GENERAL INFORMATION	19
CIVIC REC	20
FACILITIES MAP	21
FACILITIES CHART	22

ABOUT US

MISSION STATEMENT

Schiller Park Recreation Department (SPRD) is dedicated to enhancing the community's quality of life by offering year-round recreation and facility services to all residents of Schiller Park, regardless of age or ability. SPRD strives to provide recreation and park experiences that promote healthy minds and a healthy community.

ADMINISTRATION STAFF

Brian Kaspar, MPA*, CPO**
Director of Parks and Recreation
bkaspar@schillerparkil.us

Manny Carrera
Office Manager
(Office, Marketing & Events)
mcarrera@schillerparkil.us

Billy Falcone
Recreation Specialist
(Programs, Facilities, & Gym Rentals)
bfalcone@schillerparkil.us

Mary Maltese
Senior Services Coordinator
seniorservices@schillerparkil.us

Zach Stewart, CPO**
Parks and Facilities Supervisor
zstewart@schillerparkil.us

Michelle Domian
Recreation Coordinator
(Kidz Klub, & Aquatics)
mdomian@schillerparkil.us

*Master of Public Administration
**Certified Pool Operator

BUILDING HOURS

Monday - Friday 9 AM - 9 PM
Saturday 9 AM - 5 PM
Closed on Sundays

SPECIAL HOURS

12/24	Christmas Eve	9 AM - 2 PM
12/25	Christmas Day	CLOSED
12/31	New Year's Eve	9 AM - 2 PM
1/1	New Year's Day	CLOSED
1/19	MLK Day	9 AM - 9 PM
2/16	Presidents Day	9 AM - 9 PM

BOARD MEETINGS

Board Meetings are held the 3rd Tuesday of every other month at 5:00 p.m. at the Activity Center, located at 9630 W. Irving Park Road. Recreation Board meetings are open to the Public. The next meetings will be January 20 & March 17

RECREATION BOARD MEMBERS

President
Pat Inendino

Commissioners
Joanna Curry
Philip Fanselow
Rocco Pretzie

VILLAGE OF SCHILLER PARK

Mayor
Chad Meyers

Village Clerk
Rosa Jos

Village Trustees
Russell Klug
Robert Lima
Thomas Deegan

Joan Golembiewski
Terri Sheridan
Marie Lukowski

BUILDING DETAILS

9638 Irving Park Road, Schiller Park,
Illinois, 60176 **847-671-8580**

FITNESS MEMBERSHIPS

MEMBERSHIP	1 YEAR		6 MONTHS		3 MONTHS	
YOUTH 13-17	\$90	\$125	\$75	\$100	-	-
ADULT 18+	\$115	\$175	\$90	\$125	\$50	\$75
SENIOR 55+	\$90	\$115	\$75	\$90	\$40	\$65
FAMILY 18+ (2 PARENTS 2 CHILDREN)	\$195	\$260	\$145	\$210	-	-
	RESIDENT		NON-RESIDENT			

Daily Fitness Pass

\$7



Replacement Passes

\$5



OPEN GYM

BASKETBALL

Join us for basketball open gym. We offer a number of open basketball times for a variety of ages. We now offer 6-month membership passes for all Schiller Park residents, District 81 and District 212 students.

Proof of Residency or a Student ID is required to purchase a gym pass.

Note: The Recreation Department reserves the right to alter this schedule, as needed

DAY	TIME	GROUP	DAILY FEE	 PASSES
M-F	3PM - 5PM	1ST-8TH	\$3R \$5NR	\$20
M-F	11AM - 1 PM	HS/ Adult	\$3R \$5NR	\$20
W&F	5PM - 7PM	HS/ Adult	\$3R \$5NR	\$20

LOCATION: Schiller Park Recreation Gymnasium

PICKLEBALL

Pickleball is a simple paddle game played using a perforated, slow-moving ball over a tennis net on a badminton-sized court. Call ahead so we can set up before you arrive.

DAY	TIME	GROUP	DAILY FEE	PASSES
M-F	9-11AM	ALL	\$3 R \$5 NR	\$20

LOCATION: Schiller Park Recreation Gymnasium

GYM MEMBERSHIPS

All open gyms times are free with a fitness membership. Looking to work out on your own time? Visit us at the Schiller Park Recreation Center for your next workout. We have a variety of machines and work out areas for your liking. Be it some extra calories you need to burn or a new start to your weekly routine, let us help you.

Check our membership pricing page for an updated membership breakdown.



BREAK CAMPS

WINTER BREAK

Winterbreak camp fun is right around the corner! Join the Schiller Park Recreation Department winter break camp. Activities include themed day, games, sports, crafts, and field trips. Camp is held from 7:30 AM – 5:30 PM at the Activity Center, 9630 Irving Park Road. You may sign up for individual days or a discounted weekly rate. Please have your child appropriately dressed for both indoor and outdoor activities.

NOTE: Please send your child / children with a lunch and snack each day.

FIELD TRIPS DAYS: All kids must arrive by 9:15 AM to attend the Field Trip

DAYS	DATE	GRADES	TIME	FEE
M T F	12/22-23 12/26	K-8	7:30 AM - 5:30 PM	\$120KK \$150NKK
M T F	12/29-12/30 1/2	K-8	7:30 AM - 5:30 PM	\$120KK \$150NKK
INDIVIDUAL DAY PRICING		K-8	7:30 AM - 5:30 PM	\$50KK \$60NKK

SPRING BREAK

Spring fun here we come! Join the Schiller Park Recreation Department spring break camp. Activities include games, sports, crafts, and field trips. Camp is held from 7:30 AM – 5:30 PM at the Activity Center, 9630 Irving Park Road. You may sign up for individual days or a discounted weekly rate. Please have your child appropriately dressed for both indoor and outdoor activities.

NOTE: Please send your child / children with a lunch and snack each day.

FIELD TRIPS DAYS: All kids must arrive by 9:15 AM to attend the Field Trip

DAYS	DATE	GRADES	TIME	FEE
M-F,M	3/30-4/6	K-8	7:30 AM - 5:30 PM	\$240KK \$300NKK
INDIVIDUAL DAY PRICING		K-8	7:30 AM - 5:30 PM	\$50KK \$60NKK

AFTER SCHOOL & DAY OFF PROGRAM

DAY OFF PROGRAM

The Recreation Center offers day off school programs for the dates that school is not scheduled. Children will participate in themed crafts, sports, games and more. Each child must have a packed lunch and snack packed for the day away

NOTE: Please send your child / children with a lunch and snack each day.

FIELD TRIPS DAYS: All kids must arrive by 9:15 AM to attend the Field Trip

DAYS	DATE	GRADES	TIME	FEE
M	1/5	K-8	7:30 AM - 5:30 PM	\$50KK \$60NKK
M	1/19	K-8	7:30 AM - 5:30 PM	\$50KK \$60NKK
M	2/16	K-8	7:30 AM - 5:30 PM	\$50KK \$60NKK
T	3/17	K-8	7:30 AM - 5:30 PM	\$50KK \$60NKK
T	4/7	K-8	7:30 AM - 5:30 PM	\$50KK \$60NKK

KIDZ KLUB AFTER SCHOOL PROGRAM

Kidz Klub is a fun, structured, and enriching afterschool program designed to support children's development through engaging and age-appropriate activities. The goal is to create a safe and supportive environment where children can learn, play, and grow through cooperative play, creative exploration, and recreational opportunities. Daily activities include a balance of homework time, arts and crafts, team-building games, reading, sports, and free play.

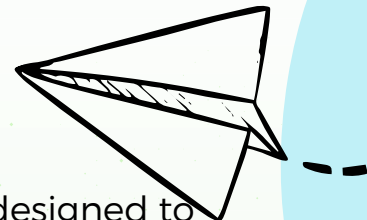

DAYS	DATE	GRADES	TIME	FEE
M	1/5	K-5	After School-6PM	\$280
M	1/19	6-8	After School-6PM	\$160

Siblings save \$60 per month
Schedules align with District 81 School Calendar

LEYDEN LEAGUE

BASKETBALL

The Village of Schiller Park is proud to offer Leyden League Basketball, a cooperative youth sports program in partnership with nearby park districts. This league is open to children from 1st through 8th grade, providing a fun and inclusive environment to learn the game, build skills, and make new friends.

Teams are formed across participating towns, with one practice each week and exciting games held every Saturday. All players will receive equal playing time and a team T-shirt.

Registration Deadline: December 29, 2025

Practices will begin the week of January 19
Parent Meeting: TBD

Each team practices once a week for one hour at a designated time, as determined by the coach's schedule. Equal playing time is enforced for all players. Participants receive T-shirt uniforms.

Game Times: Saturdays between 9 AM - 4 PM

Location: Rotating Leyden League Facilities

Interested in Volunteer coaching?

Contact: Billy Falcone 847-671-8524
bfalcone@schillerparkil.us



5th-6th Boys Division 2025 Champions

GRADE	DAY	DATE	TIME	FEES
1-2 Co-Ed	SAT	2/7-3/28	9AM-4PM	\$105 R \$115 NR
3-4 Co-Ed	SAT	2/7-3/28	9AM-4PM	\$130 R \$140 NR
5-6	SAT	2/7-3/28	9AM-4PM	\$130 R \$140 NR
7-8	SAT	2/7-3/28	9AM-4PM	\$130 R \$140 NR



LEYDEN LEAGUES



Leyden Leagues is a collaborative recreational program proudly brought to you by the Village of Schiller Park, Franklin Park Park District, Rosemont Park District, Leyden Township Recreation Department, River Grove, and Norridge Park District. This exciting partnership offers youth sports teams that practice once a week for one hour, with schedules coordinated by each team's coach. Every child enjoys equal playing time, ensuring a fun and fair experience for all participants. Participants will receive a T-shirt uniform after teams are assigned.

GAME & PRACTICE FACILITIES



Rosemont Elementary School

6101 Ruby St.
Rosemont, IL 60018



Park District of Franklin Park

9560 Franklin Ave.
Franklin Park, IL 60131



Norridge Park District

4631 N. Overhill Ave.
Norridge, IL 60706



Leyden Township Community Center 2620 Mannheim Road
Franklin Park, IL 60131



Schiller Park Recreation Department
9638 W. Irving Park Road
Schiller Park, IL 60176

SWIM LESSONS

Splash into weekly swim lessons, held every **Wednesday** or **Saturday** at Rosemont Elementary. Whether you're a beginner just learning the basics or looking to sharpen your strokes, our experienced instructors tailor each class to fit your level and comfort.

WEDNESDAY

SESSION	DAY	DATE	1st HOUR	2nd HOUR	FEE
Session 1	W	1/7-2/25	6:00-6:40 PM	6:50-7:30 PM	\$88 R \$103 NR
Session 2	W	3/4-4/22	6:00-6:40 PM	6:50-7:30 PM	\$88 R \$103 NR
Parent & Tot	W	ALL DATES	6:00-6:30 PM	-	\$72 R \$87 NR

SATURDAY

SESSION	DAY	DATE	1st HOUR	2nd HOUR	FEE
Session 1	S	1/10-2/28	9:00-9:40 AM	9:50-10:30 AM	\$88 R \$103 NR
Session 2	S	3/7-4/25	9:00-9:40 AM	9:50-10:30 AM	\$88 R \$103 NR
Parent & Tot	S	ALL DATES	9:00-9:30 AM	-	\$72 R \$87 NR

8 LESSONS PER 8 WEEK SESSION

PARENT AND TOT 6 MONTH - 3.5 YEARS OLD + GUARDIAN

An instructor will guide you and your tot in activities designed to teach comfort and safety when in the water. One adult in water per child is required. Child must wear swim diapers and swim suit.

INTERMEDIATE LEVEL 4 (AGES 4-10)

Our intermediate classes provide an opportunity to refine stroke mechanics and increase stamina. Techniques such as bilateral breathing, proper body positioning, and more advanced drills will be covered. Participants will learn turns and dives to enhance their swimming efficiency and speed.

NTL "NEVER TOO LATE" (AGE 11+)

This course is designed to improve comfort and skill in the water, regardless of past swimming experience. Students work toward developing basic core swimming competencies.

BEGINNER LEVELS 1-3 (AGES 4-10)

Beginner Levels focus on introducing fundamental water skills and building confidence in novice swimmers. Participants will learn basic strokes, water safety techniques, and essential floating and kicking exercises. The emphasis is on comfort in the water and establishing a solid foundation for future learning.

ADVANCED LEVEL 5 (AGES 4-10)

Designed for proficient swimmers seeking to refine their skills further. Participants will work on perfecting their strokes, mastering flip turns, and developing race strategies.



ROSEMONT ELEMENTARY
6101 RUBY STREET
ROSEMONT IL, 60018



YOUTH PROGRAMS

GYMNASTICS/ DANCE COMBO CLASS

Get ready to leap, twirl, and tumble! Our Dance/Gymnastics Combo class is the perfect blend of rhythm and athleticism, designed to introduce young movers to the fundamentals of both dance and gymnastics in a fun, supportive environment.

Note: Fee includes costumes/outfits for Recital.

GROUP	DAY	DATE	TIME	AGES	FEE
Little	TH	1/8-3/12	5:15-6:00 PM	4-7	\$100R \$105NR
Bigs	TH	1/8-3/12	6:00-6:45 PM	8-11	\$115R \$125NR

LOCATION: Community Center

INSTRUCTOR: Whitney Morris

Stay tuned for
Spring Dance Recital Details



SOCCER

Take your soccer skills to the next level. In this class you will learn the fundamentals of ball control, shooting and defense. Younger players focus more on coordination and motor skills while the older players concentrate on teamwork and game situations.

SESSION	DAY	DATE	TIME	AGE	FEE
1	M	1/5-2/9	5:15-6:00 PM	5-12	\$65R \$70NR
2	M	2/16-3/23	5:15-6:00PM	5-12	\$65R \$70NR

BASKETBALL SKILLS & DRILLS

In this class, you will learn the fundamentals of dribbling, passing, shooting, and defense. Younger players focus more on coordination and motor skills, while older players concentrate on teamwork and game situations.

SESSION	DAY	DATE	TIME	AGE	FEE
1	M	1/5-2/9	6:00-6:45 PM	5-12	\$65R \$70NR
2	M	2/16-3/23	6:00-6:45 PM	5-12	\$65R \$70NR

LOCATION: Recreation Center - Gymnasium

INSTRUCTOR: Mr. V Athletics

YOUTH PROGRAMS



FLOOR HOCKEY PROGRAM

Stick, move, and score! Our Floor Hockey program will teach the fundamentals of passing, shooting, stick handling, and defensive strategies—all in a safe, non-contact environment. Each session includes warm-ups, skill development, and scrimmage-style games that keep players engaged and energized.

LOCATION: Schiller Park Gymnasium
INSTRUCTOR: Schiller Park Recreation Staff

SESSION	DAY	DATE	TIME	AGES	FEE
1	TH	1/8-2/12	5:30-6:30 PM	5-12	\$36R \$41 NR
2	TH	2/19-3/26	5:30-6:30 PM	5-12	\$36R \$41 NR



KH KIM TAEKWONDO

Taekwondo is a 2000-year-old martial art, offering a variety of benefits for ages four & up for people of all physical abilities. Students can improve concentration, self-esteem, achieve lifelong physical fitness, and learn self-defense skills. **NOTE:** Belt testing is offered through KH Kim Taekwondo at an additional fee and is held twice a year. All colored belt students are required to have complete sparring gear. **Note:** All green belt students (Ages 7 +) are required to have complete sparring gear, which is purchased from the instructor.

SESSION	DAY	DATE	TIME	AGES	FEE	
1	W	1/7 - 3/18	VARIABLES	4-14+	\$99 R \$104 NR	Additional \$50 Uniform paid to instructor
2	W	4/1 - 6/3	VARIABLES	4-14+	\$90 R \$95 NR	

LOCATION: Community Center
INSTRUCTOR: Master KH Kim *9th Dan World Taekwondo Federation*



GROUP	AGE	TIME
Little Dragons	(4-5 yrs.)	5:00-5:40 pm
Early Taekwondo	(6-7 yrs.)	5:45-6:35 pm
Youth Taekwondo	(8-13 yrs.)	6:40-7:30 pm
Parent/Child Taekwondo	(7 yrs. & up)	6:40-7:30 pm
Adult Taekwondo	(14 yrs. & up)	6:40-7:30 pm

SCHILLER LEAGUE



BASEBALL & SOFTBALL FALL LEAGUES

Schiller Park will be offering Youth Baseball and Softball for ages 4-14 years of age. Age groups are determined by date of birth. Teams are formed based on registration and compete against surrounding communities. This league is a recreational program that emphasizes skill development, teamwork, and sportsmanship. Volunteer coaches are needed to ensure a successful program for all. Registration and additional information are available at the Recreation Center.

For more information, please email splibaseballsoftball@gmail.com

AGE DIVISION	EARLY BIRD	OPEN REGISTRATION	GROUP	AGES
TBALL	\$60 R \$70 NR	\$70 R \$80 NR	TBALL	4-6
8U BB SB	\$105 R \$115 NR	\$115 R \$125 NR	8U	7-8
10U BB SB	\$125 R \$135 NR	\$135 R \$145 NR	10U	9-11
12U BB SB	\$125 R \$135 NR	\$135 R \$145 NR	12U	11-12
14U BB SB	\$135 R \$145 NR	\$145 R \$155 NR	14U	12-13

Early Bird Registration: December 15 – January 31

Open Registration: February 1 – March 15

Practices: Practices begin TBD
 Games: Games on various days, at Stalica Park, Shelton Field, or road games TBD.
 Game season: Mid April - July 4th

(Schedules will be provided by coaches after registration is complete)

Tball/Baseball Commissioner: Patrick Brankey
 Softball Commissioner: Rocco Pretzie

Uniform Pickup will be March 28th @ the Schiller Park Community Center (4501 N. 25th Ave)

HOT SHOTS

HOT SHOTS LOCATIONS

The Schiller Park Recreation Department is in partnership with Hot Shot Sports and Rosemont offer the Schiller Park community an exciting lineup of classes, clinics, and camps.



Barry Street Rec. Center
7128 Barry St.
Rosemont, IL 60018
847-298-1965



Dunne Park Rec. Center
9499 Glenlake St.
Rosemont, IL 60018
847-993-8455

BASKETBALL CLINIC 101

Develop early basketball skills such as shooting, dribbling and passing, along with the basic rules of the game. All instruction is game/drill oriented with mini games and scrimmages played every week. This class is for the basketball beginner looking to understand the game, learn new skills, and have fun!

DAY	DATES	TIME	FEE	AGES	LOCATION
W	1/7-3/18	4:30-5:30 PM	\$138 R \$148 NR	5-7	Dunne Park
W	1/7-3/18	5:30-6:30 PM	\$138 R \$148 NR	8-10	Dunne Park

LIL STRIKERS

Introduce your child to soccer in a safe, fun environment! Lil Dribblers use activities to enhance balance, motor skills, foot-eye coordination, listening skills, and the ability to follow directions.

DAY	DATE	TIME	FEE	AGES	LOCATION
Sun	1/11-3/22	9- 9:45 AM	\$138 R \$148 NR	2-4 Juniors	Dunne Park
Sun	1/11-3/22	9:45-10:30 AM	\$138 R \$148 NR	3-5 Rookies	Dunne Park



LIL DRIBBLERS BASKETBALL

Introduce your child to basketball in a safe, fun environment! Lil Dribblers use activities to enhance balance, motor skills, hand-eye coordination, listening skills, and the ability to follow directions.

DAY	DATE	TIME	FEE	AGES	LOCATION
Sun	1/11-3/22	10:30-11:15 AM	\$138 R \$148 NR	3-5 Rookies	Dunne Park
Sun	1/11-3/22	11:15-12:00 PM	\$138 R \$148 NR	2-4 Juniors	Dunne Park

ADULT PROGRAMS

NEW

PILATES

Strengthen, lengthen, and energize your body with our Pilates program—designed to improve core stability, flexibility, posture, and overall body awareness. Each session targets key muscle groups, enhances alignment, and promotes a sense of balance and well-being.

Perfect for all fitness levels, Pilates is a great way to tone muscles, reduce stress, and support injury prevention—all while leaving you feeling refreshed and empowered.

Note: 14-15-year-olds must be enrolled with a Parent or Guardian in class.

SESSION	DAY	DATE	TIME	AGES	FEE
1	TU TH	1/6-2/24	7-8 PM	14+	\$160 R \$170 NR
2	TU TH	3/3-4/21	7-8 PM	14+	\$160 R \$170 NR

LOCATION: Schiller Park Community Center **Tuesday** | Activity Center **Thursday**

INSTRUCTOR: Agnes Filar

ZUMBA® FITNESS

Zumba® is a Latin-inspired cardio workout that blends upbeat music with easy-to-follow choreography for a total-body workout that feels more like a party than a gym session. No dance experience needed—just bring your enthusiasm and let the rhythm move you!

SESSION	DAY	DATE	TIME	AGES	FEE
1	M	1/5-2/23	6-7 PM	14+	\$80R \$85 NR
2	M	3/2-4/20	6-7 PM	14+	\$80R \$85 NR

STRONG NATION™

STRONG Nation™—is a revolutionary high-intensity fitness program where every move is synced to the beat of custom-crafted music

Good for all fitness levels, STRONG Nation™ helps build endurance, tone muscles, and boost confidence—all in a high-energy, sweat-dripping session that keeps you coming back for more.

SESSION	DAY	DATE	TIME	AGES	FEE
1	M	1/5-2/23	7-8 PM	16+	\$80R \$85 NR
2	M	3/2-4/20	7-8 PM	16+	\$80R \$85 NR

LOCATION: Schiller Park Community Center

INSTRUCTOR: Luice Andricic **Licensed Zumba®, Strong Nation™ Instructor AFAA , CPR and AED Certified**

SENIOR PROGRAMS

KOFFEE KLUTCH AND GAMES

Meet at the Recreation Center Game Room for some coffee and games. Various games and cards will be available.

Note: Call Mary Maltese at 847-678-8765 to reserve your spot

DAY	DATE	TIME	FEE	AGE
T	12/2	10AM-12PM	FREE	55+
T	1/6	10AM-12PM	FREE	55+
T	2/3	10AM-12PM	FREE	55+
T	3/3	10AM-12PM	FREE	55+
T	4/7	10AM-12PM	FREE	55+



CRAFTING DAYS

Looking for an activity that will get you out of the house and having find your creative side while having fun? Join us at the Recreation Center for themed crafting projects and socializing with fellow residents.

Note: Call Mary Maltese at 847-678-8765 to reserve your spot at least one week prior to the event.

DAY	DATE	TIME	FEE	MIN/MAX	AGE	LOCATION
TH	12/11	10AM-12PM	FREE	4/12	55+	Game Room
TH	1/15	10AM-12PM	FREE	4/12	55+	Game Room
TH	2/19	10AM-12PM	FREE	4/12	55+	Game Room
TH	3/19	10AM-12PM	FREE	4/12	55+	Game Room
TH	4/16	10AM-12PM	FREE	4/12	55+	Game Room

INSTRUCTOR: Mary Maltese



SENIOR PROGRAMS

NEW

ADULT COLORING CLUB

Unwind, recharge, and rediscover your creative spark at our Adult Coloring Book Club! Whether you're a seasoned artist or just looking for a relaxing way to spend time, this club offers a welcoming space to color, chat, and connect with others. We provide the supplies—you bring the good vibes. Join us for a stress-free hour of creativity, conversation, and community.

Note: Call Mary Maltese at 847-678-8765 to reserve your spot

DAY	DATE	TIME	FEE	AGES	MIN/MAX
T	11/25	10AM-12PM	FREE	55+	4/20
T	12/30	10AM-12PM	FREE	55+	4/20
T	1/27	10AM-12PM	FREE	55+	4/20
T	2/24	10AM-12PM	FREE	55+	4/20
T	3/31	10AM-12PM	FREE	55+	4/20
T	4/28	10AM-12PM	FREE	55+	4/20



LOCATION: Game Room

INSTRUCTOR: Mary Maltese

BINGOCIZE

Bingocize® is a 10 week program that combines the game of bingo with fall prevention exercises. Come play bingo and meet new people all while learning about techniques to reduce falls. Bingocize® is exercise for your body, mind, and spirit.

DAY	DATE	TIME	FEE	AGE	MIN/MAX
W\F	3/4-5/8	10AM-11AM	FREE	55+	4/12

LOCATION: Game Room

INSTRUCTOR: Mary Maltese

Registration opens February 3



Illinois Pathways to Health
by AgeOptions

This project was supported in part by grant 90FPSG0030-01-01 from the U.S. Administration for Community Living, Department of Health and Human Services, Washington, D.C. 20201. Grantees undertaking projects with government sponsorship are encouraged to express freely their findings and conclusions. Points or opinions do not, therefore, necessarily represent official ACL policy

NEDSRA



ABOUT NEDSRA

NEDSRA was founded in 1977 and provides sports, recreation, and leisure opportunities to adults and children with disabilities. By working cooperatively with eight park districts and three villages, NEDSRA serves more than 2,000 individuals each year. Financial assistance is available for qualified applicants.

MISSION

To serve as an integral partner with our members, park districts, and villages to positively impact individuals with disabilities through diverse recreation opportunities and community services.

VISION

An agency of excellence, demonstrated by member partners working cooperatively with Board, staff and the community, to enhance the quality of life for each individual.

OFFICE HOURS

Monday through Friday from 8:30 am to 5:00 pm. Visit us to learn more about our programs or take a tour of the Sensory Station!

1770 W. Centennial Place, Addison, IL 60101

Phone: 630-620-4500

Fax: 630-620-4598

NEDSRA.org



scan for website



For any additional information call
The Schiller Park Recreation Center at 847-671-8580

RENTALS

ACTIVITY CENTER

The Recreation Department is excited to announce the newly renovated Activity Center located at 9630 Irving Park Road is now available to rent and can accommodate up to 50 guests for Graduation Parties, Wedding Showers, Family Parties, Baby Showers, Birthday Parties, Anniversary Parties, Retirement Parties, Association Meetings, and more. The facility is equipped with a kitchen area including a refrigerator, microwave, and sink. For more information or to book your event, please contact the Recreation Department at (847)-671-8580 or email Manny at mcarrera@schillerparkil.us



FEE

\$65 PER HOUR
RESIDENT

\$85 PER HOUR
NON-RESIDENT

LIMITS

50 People
3 Hour Minimum



GYM RENTALS

Looking for Indoor Athletic Courts?

Rent the gymnasium at the Schiller Park Recreation Center for your next practice, game, or event! For booking, availability, equipment descriptions, and approval: Please call the Recreation Center at 847-671-8524 or email Billy Falcone at bfalcone@schillerparkil.us

Note: All gym rentals must be approved and paid in full before the event.

FEE

\$65 PER HOUR
RESIDENT

\$85 PER HOUR
NON-RESIDENT



LIMITS

2 Hour Minimum

GENERAL INFORMATION

INDIVIDUALS WITH DISABILITIES

Schiller Park Recreation Department services, programs and activities are subject to all applicable laws regarding non-discrimination, including the Americans With Disabilities Act (ADA).

If you or a family member or friend has a disability and are interested in participating in or attending any of the programs or activities, the Recreation Dept. will make reasonable accommodations to hire qualified personnel and make reasonable accommodations to facilitate the opportunity.

To assist us in making appropriate accommodations, we urge you to contact us in advance of program participation and discuss the necessary accommodation. Your ideas are welcome.

ACCIDENT INSURANCE

The Village of Schiller Park Recreation Department does not carry medical or accident insurance for program participants.

Participants should review their personal insurance before registering for the Village of Schiller Park Recreation Department programs to be certain of adequate coverage.

DIAL-A-RIDE

Bus transportation from your door to anywhere in Leyden Township or to a bus stop for transfer to a Pace bus. To schedule a ride, call Pace at 888-699-6999 the day before you need service.

PHOTO POLICY

The Schiller Park Recreation Department periodically takes photographs or video during a class, event or at facilities or parks. Please be aware that these photos/video are for use by the Village and may be used in Village publications. Please call the Recreation Department for additional information.

PROGRAM CANCELLATIONS

The Schiller Park Recreation Department reserves the right to cancel any program, activity or event which does not meet minimum enrollment goals.

Participants are strongly urged to register for programs, activities and events as soon as possible to avoid the disappointment of a canceled program. Should a program be canceled by the Schiller Park Recreation Department, a full refund will be issued.

PARENT REMINDER

With your child's best interest in mind, we ask that parents do not remain in class, or bring other children into class during any of our youth programs. This may interrupt the participant's attention and inhibit the establishment of peer relationships. Thank you for your understanding and cooperation.

FITNESS MEMBERSHIPS FOR RETURNING MILITARY VETERANS

The Village has approved a program to be offered through the Recreation Department to provide a complimentary one year fitness pass for military veterans returning to the community from active duty.

In a show of gratitude for veterans service, the Village is offering this free membership to the fitness center and basketball courts located at the Recreation Center. To qualify, they must be a resident of Schiller Park and be returning from active duty in the military.

SMOKING

Smoking is not allowed in the Village of Schiller Park Facilities and Playgrounds. Thank you for your cooperation.

CIVICREC

A RELIABLE, LANGUAGE INCLUSIVE, REGISTRATION SYSTEM!

To create your account online, please visit the Village of Schiller Park website at villageofschillerpark.com and go to the Recreation Department for online registration.

For additional help, follow the steps provided in "Help & How To" then choose "Create New Account" under the catalog tab located on the left side menu.

Resident Verification: Proof of residency will be required to receive the resident rate for registration in the system. Stop by the Schiller Park Recreation Center to verify your residency with the following documentation: Valid Photo ID or one of the following : Tax bill, Lease, or current monthly Utility Bill.

- **All programs have a minimum and maximum enrollment and will be filled on a first come, first serve basis. Waiting lists will be formed when programs are filled and every attempt will be made to accommodate persons on these lists.**
- **Refunds will not be made once a program has begun, unless the program is cancelled or a physician's excuse is presented. A \$5.00 service fee will be charged on all refunds except where a program is canceled.**
- **The Recreation Department may alter the schedule, cancel or add programs when enrollment warrants.**
- **A \$25.00 service fee will be charged for checks returned "Non- Sufficient Funds".**
- **The Recreation Department assumes no liability for personal injuries or for loss of personal property while attending Recreation Department activities. It is recommended that participants review their personal policies for coverage during leisure activities.**
- **Only persons residing within the boundaries of the Village of Schiller Park are considered residents. Proof of residency is required.**



SCHILLER PARK
CIVIC REC
CATALOG

FACILITIES-PARKS MAP

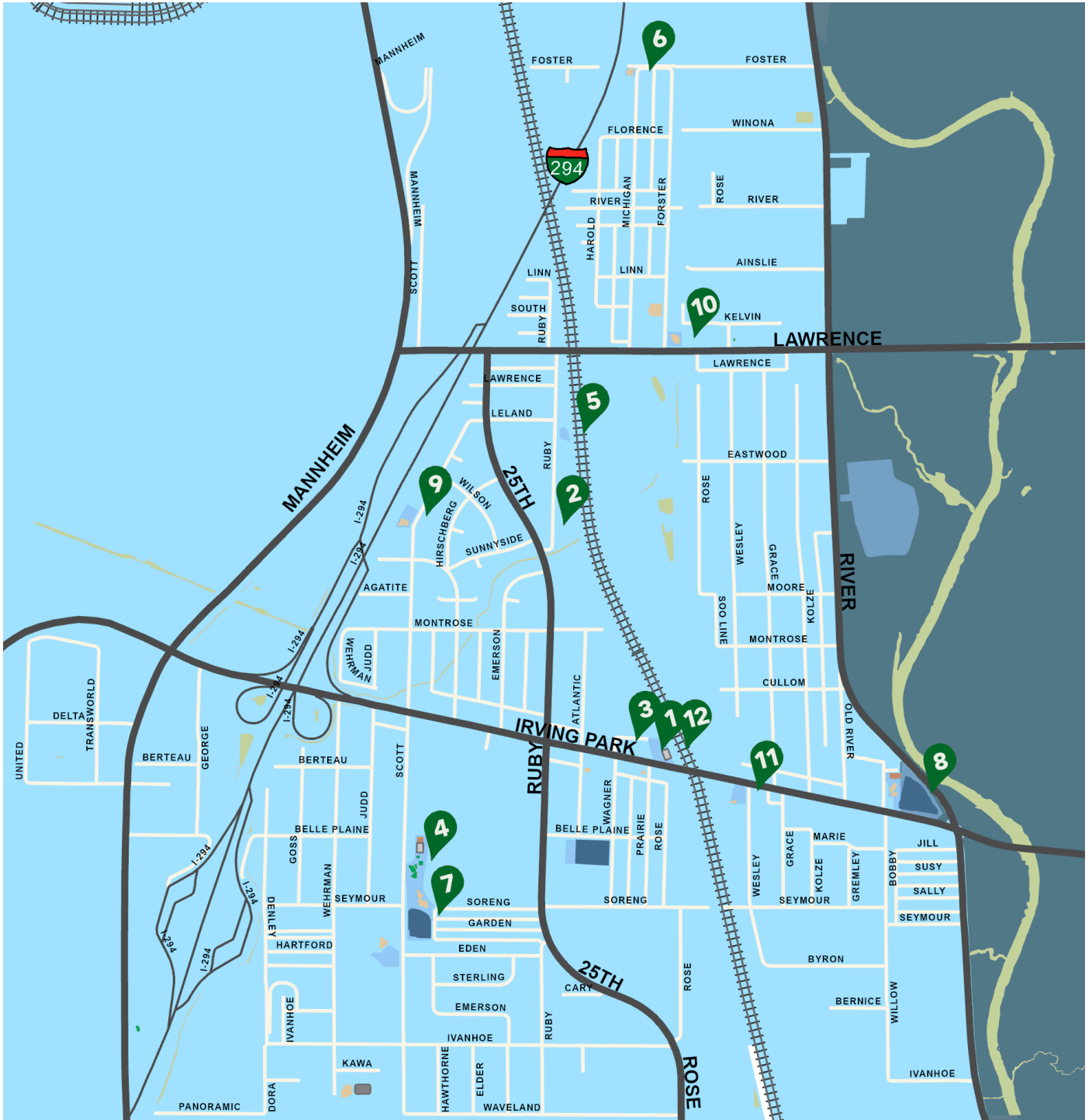

1 [ACTIVITY CENTER](#)

4 [ANNA MONTANA WATER PARK](#)

7 [KENNEDY PARK & SHELTON FIELD](#)

10 [NORTH VILLAGE PARK](#)

2 [COMMUNITY CENTER](#)

5 [SCHILLER PARK BARK PARK](#)

8 [STALICA PARK](#)

11 [CLOCK TOWER PARK](#)

3 [RECREATION CENTER](#)

6 [FAIRVIEW PARK](#)

9 [DOOLEY PARK](#)

12 [SKATE PARK](#)

FACILITIES CHART



		Parking	Baseball	Softball	Basketball	Playground	Rec. Center	Swimming Pool	Fountain
1	Activity Center	●							●
2	Community Center	●							●
3	Bluthardt Recreation Center	●			●		●		●
4	Anna Montana Water Park/Memorial Pool	●						●	●
5	Schiller Bark Park								●
6	Fairview Park					●			
7	Kennedy Park / Shelton Field	●	●	●	●	●			●
8	Stalica Park	●	●	●	●	●			●
9	Wm. M. Dooley Memorial Park					●			
10	North Village Park					●			●
11	Clock Tower Park					●			●
12	Skate Park	●							

1 Activity Center
9630 Irving Park Road
Schiller Park, IL 60176

2 Community Center
4501 N 25th Avenue
Schiller Park, IL 60176

3 Bluthardt Recreation Center
9638 Irving Park Road
Schiller Park, IL 60176
847-671-8580

4 Anna Montana Water Park
4001 Scott Street
Schiller Park, IL 60176
847-671-8585

5 Schiller Park Bark Park
4555 Ruby Street
Schiller Park, IL 60176

6 Fairview Park
5200 Michigan Avenue
Schiller Park, IL 60176

7 Kennedy Park-Shelton Field
4001 Scott St.
Schiller Park, IL 60176

8 Stalica Park
9200 Irving Park Road
Schiller Park, IL 60176

9 Dooley Park
Wm. M. Dooley Memorial
4536 Scott Street
Schiller Park, IL 60176

10 North Village Park
4800 Foster Avenue
Schiller Park, IL 60176

11 Clock Tower Park
9501 Irving Park Road
Schiller Park, IL 60176

12 Skate Park
9620 Irving Park Road
Schiller Park, IL 60176

SCHILLER PARK EGGSTRAVAGANZA PARADE



REGISTRATION OPENS
IN APRIL



CAMP STARTS
JUNE 8

POOL OPENING DAY
JUNE 6



MAYOR CHAD MEYERS PRESENTS:



AUGUST 27-30

